



**ALX Blank**

Sleeve gauntlet + cuff

---

**MPN** KA1  
**Size** S  
**Colour** Black



**ALX Blank**

Sleeve gauntlet + cuff

---

**MPN** KA2  
**Size** M  
**Colour** Black



**ALX Blank**

Sleeve gauntlet + cuff

---

**MPN** KA3  
**Size** L  
**Colour** Black



**ALX Blank**

Sleeve gauntlet + cuff

---

**MPN** KA4  
**Size** XL  
**Colour** Black



**ALX Dock**

Wrist unit + screws

---

**MPN** KA5  
**Size** S  
**Colour** Black



**ALX Dock**

Wrist unit + screws

---

**MPN** KA6  
**Size** M  
**Colour** Black



**ALX Dock**

Wrist unit + screws

---

**MPN** KA7  
**Size** L  
**Colour** Black

**Janet ALX**

Writing, eating, daily living, music, sports

---

**MPN** KA17  
**Size** One Size  
**Colour** Black

**Rushton ALX**

Large gripper, carrying, holding

---

**MPN** KA18  
**Size** One Size  
**Colour** Black

**Amy ALX**

Small gripper, carrying, holding

---

**MPN** KA19  
**Size** One Size  
**Colour** Black

**Sarah ALX**

Cycling, scooter, mobility aids

---

**MPN** KA20  
**Size** One Size  
**Colour** Black

**Grace ALX**

Guitar, ukulele, holding plectrum

---

**MPN** KA21  
**Size** One Size  
**Colour** Black

**Kitty ALX**

Eating, daily living, music, sports

---

**MPN** KA22  
**Size** One Size  
**Colour** Black

**Nicole ALX**

Weight bearing activities

---

**MPN** KA23  
**Size** One Size  
**Colour** Black

**Nicole Pro ALX**

Weight bearing activities

---

**MPN** KA26  
**Size** One Size  
**Colour** Black

**Sarah Pro ALX**

Road cycling, advanced cycling

---

**MPN** KA27  
**Size** One Size  
**Colour** Black

**EDGA Golf ALX**

Holding and swinging golf club

---

**MPN** KA28  
**Size** One Size  
**Colour** Black



**Joanie ALX**

Tennis ball thrower

---

**MPN** KA24  
**Size** One Size  
**Colour** Black



**Joanie ALX**

Tennis ball thrower

---

**MPN** KA25  
**Size** One Size  
**Colour** Yellow





**ALX Adaptor  
(1/2 inch 20)**

1/2 inch 20 fits US  
Standard

---

**MPN** KA13  
**Size** One Size  
**Colour** Black



**ALX Adaptor  
(3/8 inch BSW)**

3/8 inch BSW fits UK  
Standard

---

**MPN** KA14  
**Size** One Size  
**Colour** Black



**ALX Adaptor  
(M10)**

Fits M10

---

**MPN** KA15  
**Size** One Size  
**Colour** Black



**ALX Adaptor  
(M12)**

Fits M12 and  
Cosmetic Hand

---

**MPN** KA16  
**Size** One Size  
**Colour** Black



**Left Child  
Cosmetic Hand**

Functional hand,  
writing, eating, daily  
activities

**MPN** KCH1 - H66

**Size** S | M | L

**Colour** pg. 11

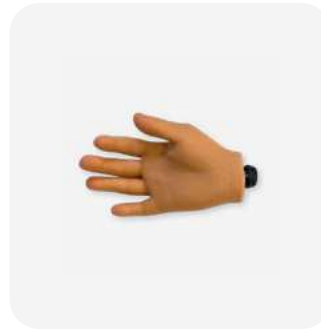

**Right Child  
Cosmetic Hand**

Functional hand,  
writing, eating, daily  
activities

**MPN** KCH67 - 132

**Size** S | M | L

**Colour** pg. 11



**Left Female  
Cosmetic Hand**

Functional hand,  
writing, eating, daily  
activities

**MPN** KCH133 - 198

**Size** S | M | L

**Colour** pg. 11



**Right Female  
Cosmetic Hand**

Functional hand,  
writing, eating, daily  
activities

**MPN** KCH199 - 264

**Size** S | M | L

**Colour** pg. 11



**Left Male  
Cosmetic Hand**

Functional hand,  
writing, eating, daily  
activities

**MPN** KCH265 - 330

**Size** S | M | L

**Colour** pg. 11



**Right Male  
Cosmetic Hand**

Functional hand,  
writing, eating, daily  
activities

**MPN** KCH331 - 396

**Size** S | M | L

**Colour** pg. 11



---

	<b>Palm Circumference (cm)</b>	<b>Wrist Circumference (cm)</b>	<b>Middle Finger Length (cm)</b>
--	------------------------------------	-------------------------------------	--------------------------------------

---

## Male

Small	19.5	16.5	7.8
Medium	20	17.5	8
Large	22	18	8.5

## Female

Small	17.5	15	7.5
Medium	18.5	15.5	7.5
Large	20	17	8.5

## Child

Small	14	12.5	5
Medium	15.5	13	6
Large	16	12.5	6.5

Choose colour to match with any Cosmetic hand and ALX & Paww cover

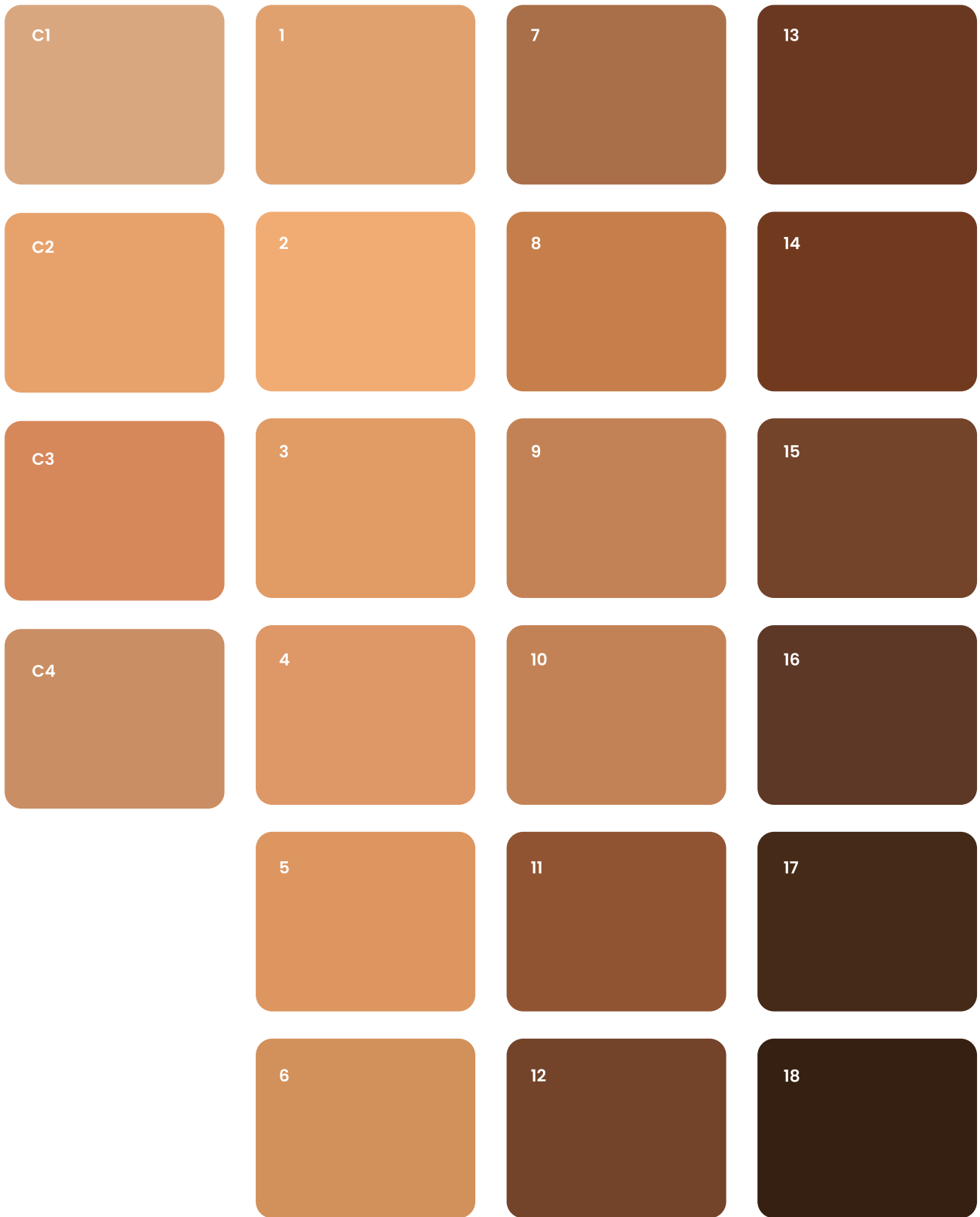



**Koalaa Grey  
ALX Cover**

For ALX blank

**MPN** KAC1 - 4  
**Size** S | M | L | XL  
**Colour** Various

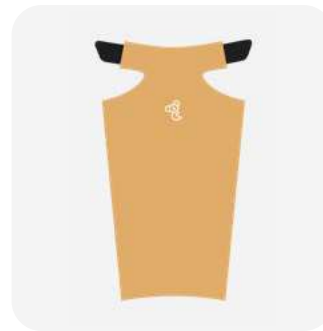

**Skin Tone  
ALX Cover**

For ALX blank

**MPN** KCHC1 - 88  
**Size** S | M | L | XL  
**Colour** pg. 11



**Rare Rainbow  
ALX Cover**

For ALX blank

**MPN** KAC5 - 8  
**Size** S | M | L | XL  
**Colour** Various



**Safari  
Adventure ALX  
Cover**

For ALX blank

**MPN** KAC9 - 12  
**Size** S | M | L | XL  
**Colour** Various



**Snazzy  
Superhero ALX  
Cover**

For ALX blank

**MPN** KAC13 - 16  
**Size** S | M | L | XL  
**Colour** Various



**Dinourmous  
Dinos ALX  
Cover**

For ALX blank

**MPN** KAC17 - 20  
**Size** S | M | L | XL  
**Colour** Various



**Flower Power  
ALX Cover**

For ALX blank

**MPN** KAC21 - 24  
**Size** S | M | L | XL  
**Colour** Various



**Wildflower  
Meadow ALX  
Cover**

For ALX blank

**MPN** KAC25 - 28  
**Size** S | M | L | XL  
**Colour** Various



**Peach Blossom  
ALX Cover**

For ALX blank

**MPN** KAC29 - 32  
**Size** S | M | L | XL  
**Colour** Various

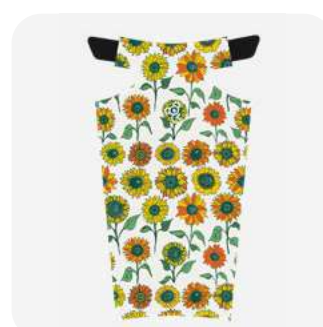

**Sunny  
Sunflower ALX  
Cover**

For ALX blank

**MPN** KAC33 - 36  
**Size** S | M | L | XL  
**Colour** Various



### Travelling Tracks ALX Cover

For ALX blank

---

**MPN** KAC37 - 40  
**Size** S | M | L | XL  
**Colour** Various



### Mountain Adventure ALX Cover

For ALX blank

---

**MPN** KCHC41 - 44  
**Size** S | M | L | XL  
**Colour** Various



### Panda Black ALX Cover

Cover for ALX blank

---

**MPN** KA9 - KA12  
**Size** S | M | L | XL  
**Colour** Black

# The Paww

Designed for individuals aged 3 and above with partial-hand or finger limb differences or amputations.



## Typical order per Paww user



### Paww + Dock

Small sleeve with attached dock

MPN	KP1
Size	S
Quantity	1

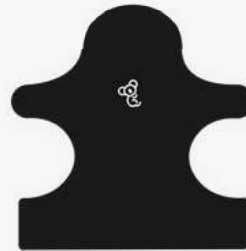

### Pandaa Black Paww Cover

For Paww blank

MPN	KA6
Size	S
Quantity	1



### Sarah Paww

Cycling, scooter, mobility aids

MPN	KP13
Size	One Size
Quantity	1



# Paww Brace

The Paww Brace is designed to support individuals with reduced hand function, providing comfort, adaptability and versatility in daily tasks.

## Typical order per Paww Brace user



### Paww Wrist Brace

Use with Paww dock + strap

<b>MPN</b>	KP30
<b>Size</b>	Grade 2
<b>Quantity</b>	1



### Paww Dock + Strap

Use with Paww wrist brace

<b>MPN</b>	KP5
<b>Size</b>	One Size
<b>Quantity</b>	1



### Paww Brace Strap

Buckle strap for wrist brace

<b>MPN</b>	KP27
<b>Size</b>	40mm Long
<b>Quantity</b>	1



### Janet Tool

Writing, eating, daily living, crafts

<b>MPN</b>	KP10
<b>Size</b>	One Size
<b>Quantity</b>	1



Measure circumference of the wrist

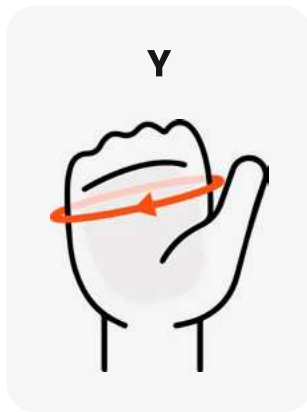

Measure circumference of the palm

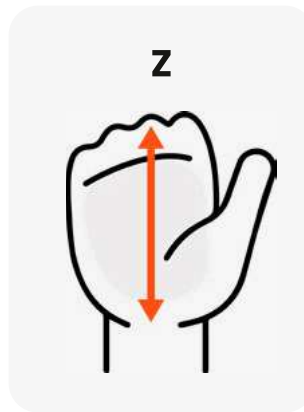

Measure the length from wrist to the end of the limb



Scan for our online sizing calculator

Enter the user's limb measurements, and the calculator will determine the correct size Paww

**Paww Sizing Chart**

Use **measurement X, Y & Z** to select the appropriate size

Measurement X	Measurement Y	Measurement Z	Paww size
7cm - 13cm	7cm - 14cm	3cm +	<b>Small</b>
12cm - 18cm	13cm - 20cm	5cm +	<b>Medium</b>
16cm - 22cm	17cm - 25cm	8cm +	<b>Large</b>



**Paww + Dock**

Sleeve with attached dock

---

**MPN** KP1  
**Size** S  
**Colour** Black



**Paww + Dock**

Sleeve with attached dock

---

**MPN** KP2  
**Size** M  
**Colour** Black



**Paww + Dock**

Sleeve with attached dock

---

**MPN** KP3  
**Size** L  
**Colour** Black

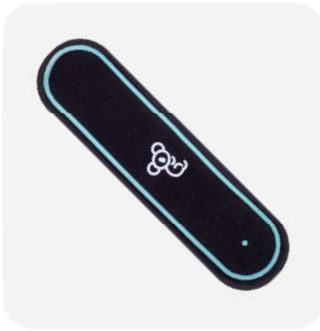

**Paww Wrist Brace**

Use with paww dock + strap

**MPN** KP29  
**Size** Grade 1  
**Colour** Black

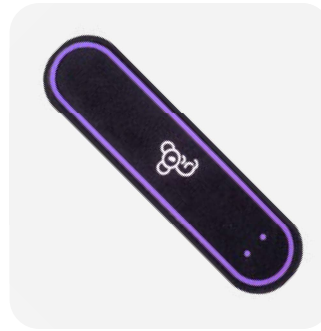

**Paww Wrist Brace**

Use with paww dock + strap

**MPN** KP30  
**Size** Grade 2  
**Colour** Black



**Paww Wrist Brace**

Use with paww dock + strap

**MPN** KP31  
**Size** Grade 3  
**Colour** Black



**Paww Wrist Brace**

Use with paww dock + strap

**MPN** KP32  
**Size** Grade 4  
**Colour** Black



**Paww Dock + Strap**

Use with Paww wrist brace

**MPN** KP5  
**Size** One Size  
**Colour** Black



**Paww Brace Strap**

Buckle strap for wrist brace

---

**MPN** KP21  
**Size** 25mm Short  
**Colour** Black



**Paww Brace Strap**

Buckle strap for wrist brace

---

**MPN** KP23  
**Size** 25mm Long  
**Colour** Black



**Paww Brace Strap**

Buckle strap for wrist brace

---

**MPN** KP25  
**Size** 40mm Short  
**Colour** Black



**Paww Brace Strap**

Buckle strap for wrist brace

---

**MPN** KP27  
**Size** 40mm Long  
**Colour** Black



**Janet Paww**

Writing, eating, stylus, daily living

---

**MPN** KP10  
**Size** One Size  
**Colour** Black



**Rushton Paww**

Velcro loop for drinking, daily living

---

**MPN** KP11  
**Size** One Size  
**Colour** Black



**Amy Paww**

Small gripper for crafts, holding paper

---

**MPN** KP12  
**Size** One Size  
**Colour** Black



**Sarah Paww**

Cycling, scooter, mobility aids

---

**MPN** KP13  
**Size** One Size  
**Colour** Black



**Grace Paww**

Guitar, ukulele, holding plectrum

---

**MPN** KP14  
**Size** One Size  
**Colour** Black



**EDGA Golf Paww**

Holding and swinging golf club

---

**MPN** KP15  
**Size** One Size  
**Colour** Black



**EDGA Golf Handheld**

Holding and swinging golf club

---

**MPN** KP16  
**Size** One Size  
**Colour** Black



**Debra Paww**

Writing, eating, stylus, daily living

---

**MPN** KP17  
**Size** One Size  
**Colour** Black



**Cheryl Paww**

Velcro loop for drinking, daily living

---

**MPN** KP18  
**Size** One Size  
**Colour** Black



**Tiffany Paww**

Holder for phone or tablet devices

---

**MPN** KP20  
**Size** One Size  
**Colour** Black



**Koalaa Grey Paww Cover**

For Paww blank

**MPN** KPC1 - 3  
**Size** S | M | L  
**Colour** Various



**Rare Rainbow Paww Cover**

For Paww blank

**MPN** KPC5 - 7  
**Size** S | M | L  
**Colour** Various



**Safari Adventure Paww Cover**

For Paww blank

**MPN** KPC9 - 11  
**Size** S | M | L  
**Colour** Various



**Snazzy Superhero Paww Cover**

For Paww blank

**MPN** KPC13 - 15  
**Size** S | M | L  
**Colour** Various



**Dinourmous Dinos Paww Cover**

For Paww blank

**MPN** KPC17 - 19  
**Size** S | M | L  
**Colour** Various



**Flower Power Paww Cover**

For Paww blank

**MPN** KPC21 - 23  
**Size** S | M | L  
**Colour** Various



**Wildflower Meadow Paww Cover**

For Paww blank

**MPN** KPC25 - 27  
**Size** S | M | L  
**Colour** Various



**Peach Blossom Paww Cover**

For Paww blank

**MPN** KPC29 - 31  
**Size** S | M | L  
**Colour** Various



**Sunny Sunflower Paww Cover**

For Paww blank

**MPN** KPC33 - 35  
**Size** S | M | L  
**Colour** Various

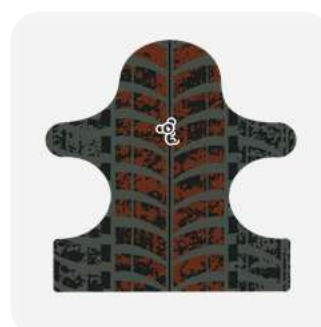

**Travelling Tracks Paww Cover**

For Paww blank

**MPN** KPC37 - 39  
**Size** S | M | L  
**Colour** Various



### Mountain Adventure Paww Cover

For Paww blank

---

**MPN** KPC41 - 43  
**Size** S | M | L  
**Colour** Various

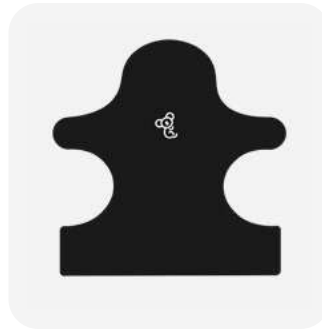

### Pandaa Black Paww Cover

For Paww blank

---

**MPN** KP6 - KP8  
**Size** S | M | L  
**Colour** Black

# The Joeyy

Designed for children under 3 with below-elbow or partial-hand limb differences or amputations.



## Joeyy Bumblebee

For holding and gripping

---

**MPN** KJ1  
**Size** One Size  
**Colour** Various



## Joeyy Dalmatian

For holding and gripping

---

**MPN** KJ2  
**Size** One Size  
**Colour** Various



## Joeyy Koala

For holding and gripping

---

**MPN** KJ3  
**Size** One Size  
**Colour** Various



## Joeyy Sheep

For holding and gripping

---

**MPN** KJ4  
**Size** One Size  
**Colour** Various



## Joeyy Turtle

For holding and gripping

---

**MPN** KJ5  
**Size** One Size  
**Colour** Various



## Inner Felt Roll

Spare inner felt

---

**MPN** KC26  
**Size** One Size  
**Colour** Various

# The Gwen

Designed for children under 3 with below-elbow or partial-hand limb differences or amputations.



## The Gwen Navy Blue

For attaching to swim float

<b>MPN</b>	KJ6 - 7
<b>Size</b>	S   M
<b>Colour</b>	Various



## The Gwen Clown Fish

For attaching to swim float

<b>MPN</b>	KJ10 - 11
<b>Size</b>	S   M
<b>Colour</b>	Various

## Gwen Sizing Chart

Use **measurement A** to select the appropriate size

<b>Measurement A</b> (Limb Circumference)	<b>Gwen size</b>
10cm - 15.5cm	<b>Small</b>
15.5cm - 21cm	<b>Medium</b>

# The Day 1 ALX

Designed to wear immediately after a below-elbow amputation.

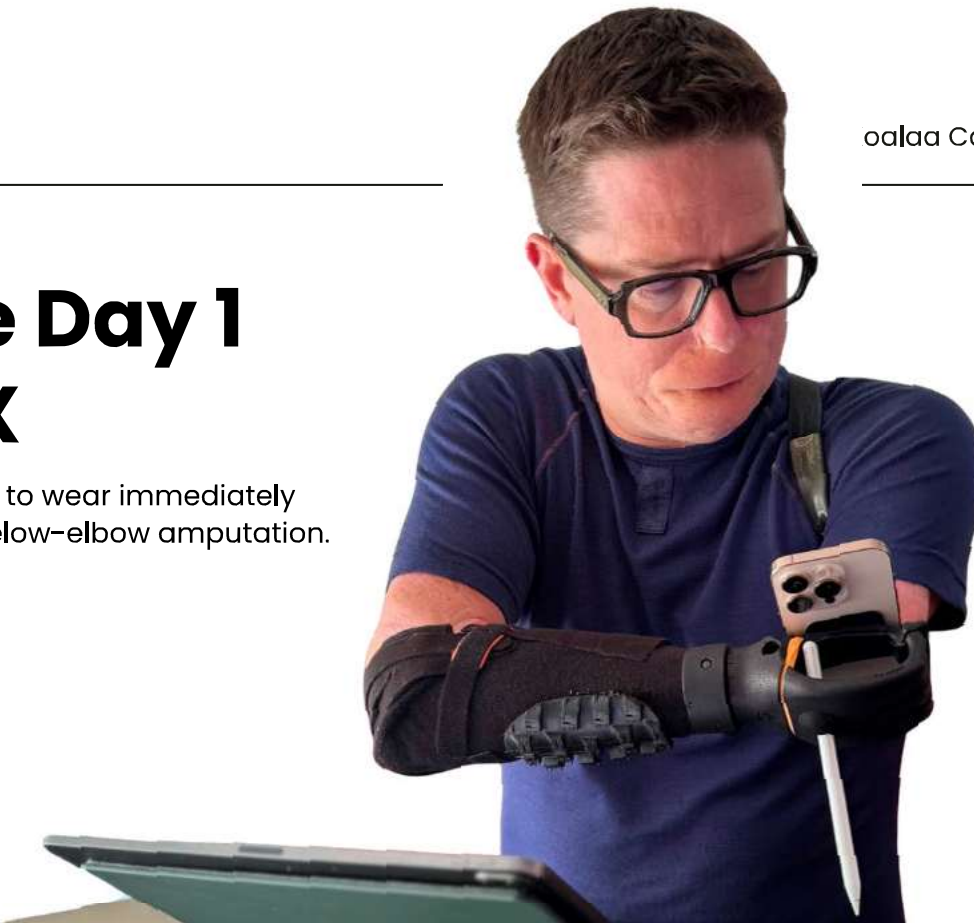

## Typical order per Day 1 ALX user



### Day 1 ALX Sleeve

Sleeve gauntlet, elbow strap, cover + inner foam

<b>MPN</b>	KD18
<b>Size</b>	L
<b>Quantity</b>	1



### Day 1 ALX Dock

Wrist unit + screws

<b>MPN</b>	KD6
<b>Size</b>	M
<b>Quantity</b>	1



### DrEaM Tool

Drinking, eating, movement, mobile + spare parts

<b>MPN</b>	KD15
<b>Size</b>	One Size
<b>Quantity</b>	1

For information on how to fit a Day 1 Sleeve, including fitting guides and videos head to our Clinic Portal.





**Day 1 ALX Sleeve**

Sleeve gauntlet,  
elbow strap, cover +  
inner foam

**MPN** KD16  
**Size** S  
**Colour** Black



**Day 1 ALX Sleeve**

Sleeve gauntlet,  
elbow strap, cover +  
inner foam

**MPN** KD17  
**Size** M  
**Colour** Black



**Day 1 ALX Sleeve**

Sleeve gauntlet,  
elbow strap, cover +  
inner foam

**MPN** KD18  
**Size** L  
**Colour** Black



**Day 1 ALX Sleeve**

Sleeve gauntlet,  
elbow strap, cover +  
inner foam

**MPN** KD19  
**Size** XL  
**Colour** Black



**Day 1 ALX Dock**

Wrist unit +  
screws

**MPN** KD5  
**Size** S  
**Colour** Black



**Day 1 ALX Dock**

Wrist unit +  
screws

**MPN** KD6  
**Size** M  
**Colour** Black



**Day 1 ALX Dock**

Wrist unit +  
screws

**MPN** KD7  
**Size** L  
**Colour** Black



**The DrEaM Tool**

Drinking, eating,  
movement, mobile +  
spare parts

**MPN** KD15  
**Size** One Size  
**Colour** Black

# Consumables

Essential consumables such as foam, Velcro, and replacement parts for maintenance and comfort.



## Foam Pack

Variety of firm, soft and gel foam

---

**MPN** KC20  
**Size** S  
**Colour** Various



## Foam Pack

Variety of firm, soft and gel foam

---

**MPN** KC21  
**Size** M  
**Colour** Various



## Foam Pack

Variety of firm, soft and gel foam

---

**MPN** KC22  
**Size** L  
**Colour** Various



## Foam Pack

Variety of firm, soft and gel foam

---

**MPN** KC23  
**Size** XL  
**Colour** Various



## Firm 38x50mm

Inner foam for ALX & Day 1 sleeve

---

**MPN** KC6  
**Size** 38 x 50mm  
**Colour** Black



## Firm 44x50mm

Inner foam for ALX & Day 1 sleeve

---

**MPN** KC7  
**Size** 44 x 50mm  
**Colour** Black



## Firm 58x50mm

Inner foam for ALX & Day 1 sleeve

---

**MPN** KC8  
**Size** 58 x 50mm  
**Colour** Black



## Firm 78x50mm

Inner foam for ALX & Day 1 sleeve

---

**MPN** KC9  
**Size** 78 x 50mm  
**Colour** Black



**Firm 98x50mm**

Inner foam for ALX & Day 1 sleeve

---

**MPN** KC10  
**Size** 98 x 50mm  
**Colour** Black



**Soft 38x10mm**

Inner foam for ALX & Day 1 sleeve

---

**MPN** KC11  
**Size** 38 x 10mm  
**Colour** Orange



**Soft 44x10mm**

Inner foam for ALX & Day 1 sleeve

---

**MPN** KC12  
**Size** 44 x 10mm  
**Colour** Orange



**Soft 58x10mm**

Inner foam for ALX & Day 1 sleeve

---

**MPN** KC13  
**Size** 58 x 10mm  
**Colour** Orange



**Soft 78x10mm**

Inner foam for ALX & Day 1 sleeve

---

**MPN** KC14  
**Size** 78 x 10mm  
**Colour** Orange



**Soft 98x10mm**

Inner foam for ALX & Day 1 sleeve

---

**MPN** KC15  
**Size** 98 x 10mm  
**Colour** Orange



**Gel 44x10mm**

Inner foam for ALX & Day 1 sleeve

---

**MPN** KC16  
**Size** 44 x 10mm  
**Colour** Black



**Gel 58x10mm**

Inner foam for ALX & Day 1 sleeve

---

**MPN** KC17  
**Size** 58 x 10mm  
**Colour** Black



**Gel 78x10mm**

Inner foam for ALX & Day 1 sleeve

---

**MPN** KC18  
**Size** 78 x 10mm  
**Colour** Black



**Gel 98x10mm**

Inner foam for ALX & Day 1 sleeve

---

**MPN** KC19  
**Size** 98 x 10mm  
**Colour** Black



**Pack of 3 Tool Foam**

For holding a variety of objects

---

**MPN** KC1  
**Size** S | M | L



**Tool Foam**

0.05cm dia. hole, 6cm length

---

**MPN** KC2  
**Size** S



**Tool Foam**

0.1cm dia. hole, 6cm length

---

**MPN** KC3  
**Size** M



**Tool Foam**

0.15cm dia. hole, 6cm length

---

**MPN** KC4  
**Size** L



**Dock Screws**

Spare screws for Koalaa dock

---

**MPN** KC5  
**Size** One Size



**Support Strap**

For additional support of the sleeve

---

**MPN** KC24  
**Size** One Size



**Velcro Roll**

For additional support with Sarah ALX and Sarah Paww

---

**MPN** KC25  
**Size** One Size



**Paww Janet Foam Ball**

For holding a variety of objects

---

**MPN** KC27  
**Size** One Size



**Remoulding Bag**

For remoulding Day 1 ALX Blank

---

**MPN** KC30  
**Size** One Size

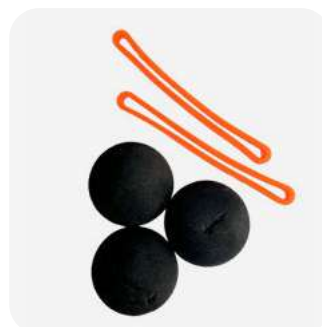

**Spare Tool Parts**

Includes elastic bands & foam balls

---

**MPN** KC31  
**Size** One Size



**Kitt Bag**

Bag to carry Koalaa components

---

**MPN** KE1  
**Size** L



**Kitt Bag**

Bag to carry Koalaa components

---

**MPN** KE2  
**Size** M



**Kitt Bag**

Bag to carry Koalaa components

---

**MPN** KE3  
**Size** S

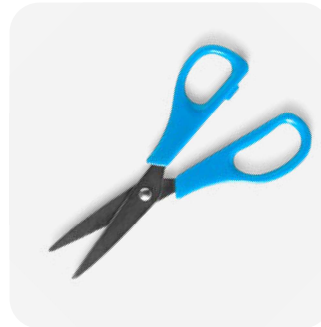

**Scissors**

Fitting equipment

---

**MPN** KE4  
**Size** One Size



**Chalk Pencil**

Fitting equipment

---

**MPN** KE5  
**Size** One Size

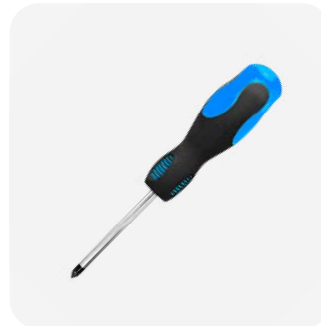

**Screwdriver**

Fitting equipment

---

**MPN** KE6  
**Size** One Size



**Screwdriver**

Fitting equipment

---

**MPN** KE7  
**Size** One Size



**Tape Measure**

Fitting equipment

---

**MPN** KE8  
**Size** One Size



**Koalaa Tote Bag**

Fitting equipment

---

**MPN** KE9  
**Size** One Size



**Tool Kit Case**

Fitting equipment

---

**MPN** KE10  
**Size** One Size

# Demo Kitt

Demo bag equipped with the ALX, Paww and Joeyy sleeves pre made for demonstration purposes.



MPN KK1  
Size One Size

## Included in Kitt



### The ALX

Fully build ALX sleeve with dock & cover included

Quantity 1  
Size M



### Sarah ALX

Cycling, scooter, mobility aids

Quantity 1  
Size One Size



### The Paww

Paww with dock & cover included

Quantity 1  
Size M



### Sarah Paww

Cycling, scooter, mobility aids

Quantity 1  
Size One Size



### Joeyy

For holding & gripping

Quantity 1  
Size One Size

# The ALX Fitting Kitt

Clinic bag containing all essential items to fit a Koalaa ALX for users aged 3 and up with below-elbow or through-wrist limb differences or amputations.



**MPN**  
**Size**

**KK2**  
**One Size**

## Included in Kitt



### ALX Blank

Sleeve gauntlet + cuff

**Quantity** 3  
**Size** S | M | L



### ALX Dock

Wrist unit + screws

**Quantity** 3  
**Size** S | M | L



### ALX Cover

For ALX blank

**Quantity** 3  
**Size** S | M | L



### Support Strap

For additional support of the sleeve

**Quantity** 9  
**Size** One Size



### Foam Pack

Variety of firm, soft and gel foam

**Quantity** 3  
**Size** S | M | L



### Tool Kitt

Includes measuring tape, scissors, screw driver + dock screw

**Quantity** 1  
**Size** One Size



**Janet ALX**

Writing, eating, daily living, music, sports

---

**Quantity** 1  
**Size** One Size



**Rushton ALX**

Large gripper, carrying, holding

---

**Quantity** 1  
**Size** One Size



**Amy ALX**

Small gripper, carrying, holding

---

**Quantity** 1  
**Size** One Size



**Sarah ALX**

Cycling, scooter, mobility aids

---

**Quantity** 1  
**Size** One Size



**Grace ALX**

Guitar, ukulele, holding plectrum

---

**Quantity** 1  
**Size** One Size



**Kitty ALX**

Eating, daily living, music, sports

---

**Quantity** 1  
**Size** One Size



**Nicole ALX**

Weight bearing activities

---

**Quantity** 1  
**Size** One Size



**Pack of 3 Tool Foam**

For holding a variety of objects

---

**Quantity** 1  
**Size** S | M | L

**Note:** Any tools not listed above are not included in the ALX Fitting Kitt

# The Paww Fitting Kitt

Clinic bag containing all essential items to fit a Koalaa Paww for users aged 3 and up with partial-hand or partial-finger limb differences or amputations.



**MPN** KK3  
**Size** One Size

## Included in Kitt



### Paww Blank

Sleeve with attached dock

**Quantity** 3  
**Size** S | M | L

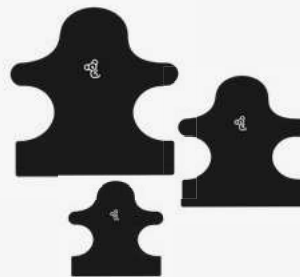

### Paww Cover

For Paww blank

**Quantity** 3  
**Size** S | M | L



### Janet Paww

For writing, stylus, spoon

**Quantity** 1  
**Size** One Size



### Rushton Paww

Velcro loop for drinking, daily living

**Quantity** 1  
**Size** One Size



### Amy Paww

Small gripper for crafts, holding paper

**Quantity** 1  
**Size** One Size



### Sarah Paww

Cycling, scooter, mobility aids

**Quantity** 1  
**Size** One Size



### Grace Paww

Guitar, ukulele,  
holding plectrum

---

**Quantity** 1  
**Size** One Size



### Tool Kitt

Includes measuring  
tape, scissors, screw  
driver + dock screw

---

**Quantity** 1  
**Size** One Size



### Pack of 3 Tool Foam

For holding a variety  
of objects

---

**Quantity** 1  
**Size** S | M | L

# The Joeyy Fitting Kitt

Clinic bag including all necessary items to fit a Koalaa Joeyy for users under 3 years old with below-elbow or partial-hand limb differences.

MPN  
Size

KK4  
One Size



## Included in Kitt



### Joeyy Bumblebee

For holding & gripping

Quantity 1  
Size One Size



### Joeyy Dalmatian

For holding & gripping

Quantity 1  
Size One Size



### Joeyy Koala

For holding & gripping

Quantity 1  
Size One Size



### Joeyy Sheep

For holding & gripping

Quantity 1  
Size One Size



### Joeyy Turtle

For holding & gripping

Quantity 1  
Size One Size



### Inner Felt Roll

For extra support

Quantity 5  
Size One Size

# The Day 1 ALX Fitting Kitt

Clinic bag equipped with all necessary items to fit a Koalaa Day 1 ALX for users with a below elbow amputation. It is specifically designed to be worn immediately after an amputation.

MPN KK6  
 Size One Size

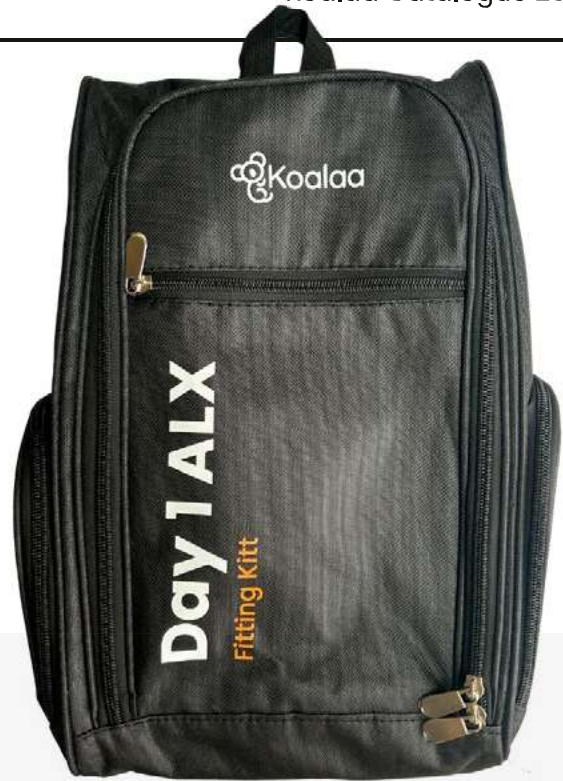

## Included in Kitt



### Day 1 ALX Sleeve

Sleeve gauntlet, elbow strap, cover + inner foam

Quantity 2  
 Size L | XL



### The DrEaM Tool

Drinking, eating, movement, mobile + spare parts

Quantity 1  
 Size One Size



### Day 1 ALX Dock

Wrist unit + screws

Quantity 2  
 Size M | L



### Remoulding Bag

For remoulding Day 1 ALX Blank

Quantity 1  
 Size One Size



### Tool Kitt

Includes measuring tape, scissors, screw driver + dock screw

Quantity 1  
 Size One Size